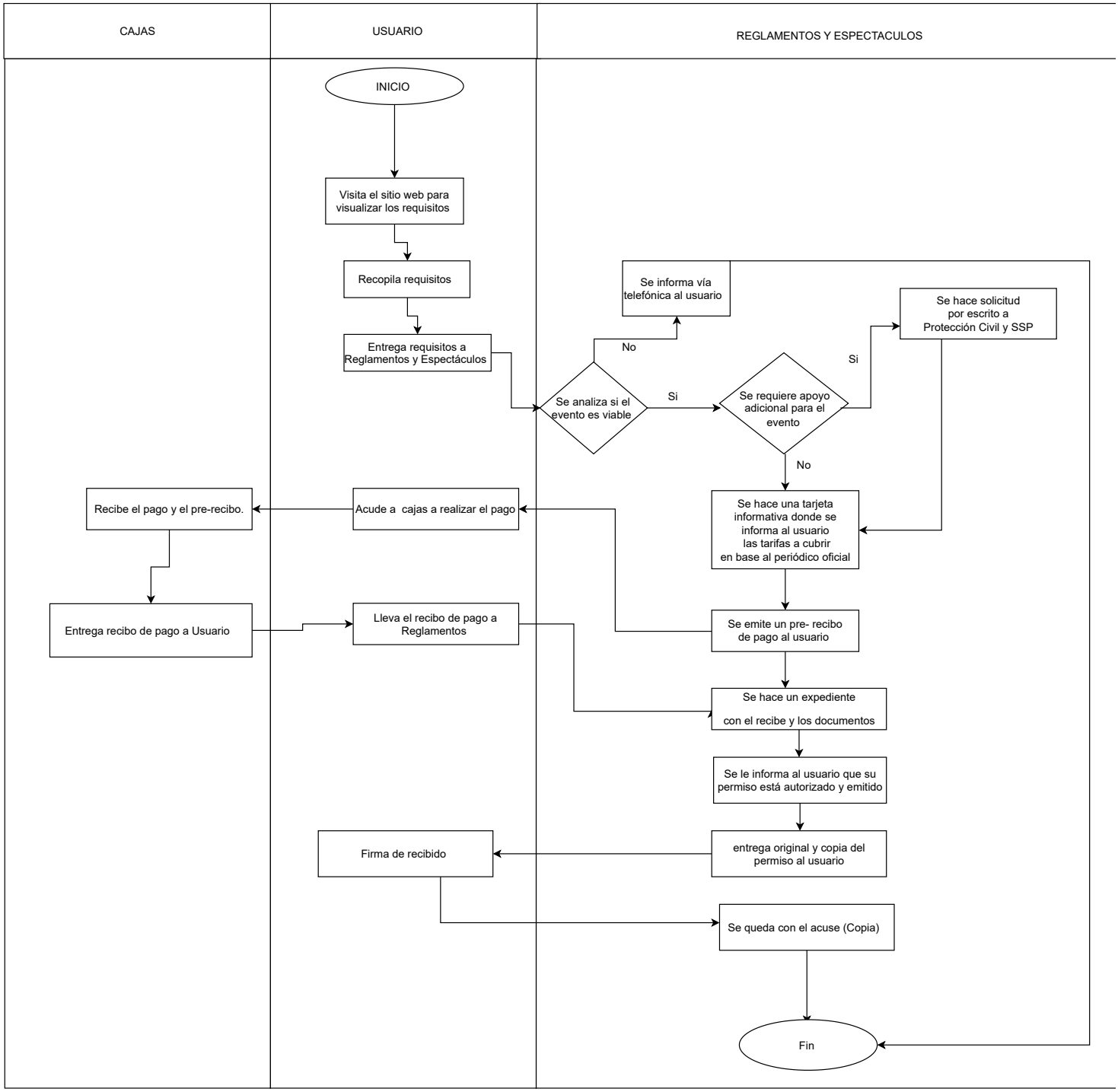Permiso para eventos públicos y espectáculos